

1. Look at the music and answer the questions below.

- a. Name the **KEY SIGNATURE** used in this piece _____
- b. Give the bar numbers where the music is at it's loudest _____
- c. Name the ornament used in bar 4. _____
- d. Name the ornament used in bar 6 _____
- e. Give the full meaning of *mp* used in bar 1. _____
- f. Name the direction given to the player in bar 7. _____
- g. Give the total number of bars performed in this music. _____

2. Look at the music and answer the questions below.

- a. Name the **KEY SIGNATURE** used in this piece. _____
- b. Name the ornament used in bars 1 and 3. _____
- c. Inset an appropriate dynamic at bar 3. _____
- d. Name the sign used in bar 4 _____
- e. Name both notes used in bar 5. _____
- f. Name the symbol used in bar 6. _____
- g. Give a melodic concept to describe bar 7. _____
- h. In full, how many bars are performed above? _____

4. Look at the music and answer the questions below.

- a. Name the **KEY SIGNATURE** used in this music. _____
- b. Name the dynamic used in bar 1. _____
- c. Name the marking used above the music in bars 1, 2, 5 and 6. _____
- d. Give a dynamic marking that could be used in bar 4. _____
- e. Name the distance of the interval created by the boxed notes in bar 5. _____
- f. Describe the tempo marking used in bar 8. _____
- g. How many bars of music are performed in this piece of music? _____

5. Look at the music and answer the questions below.

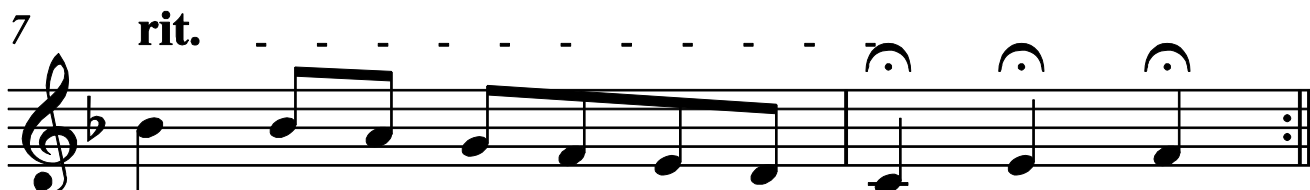
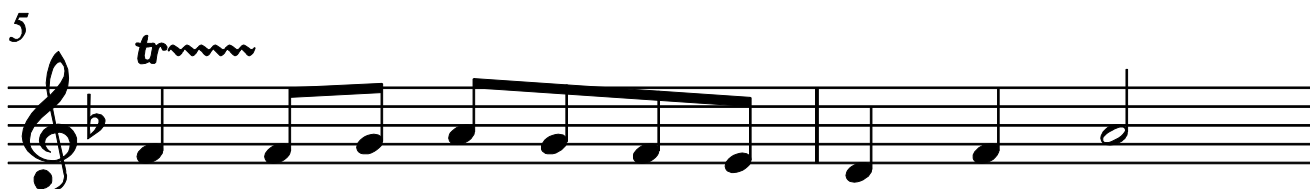
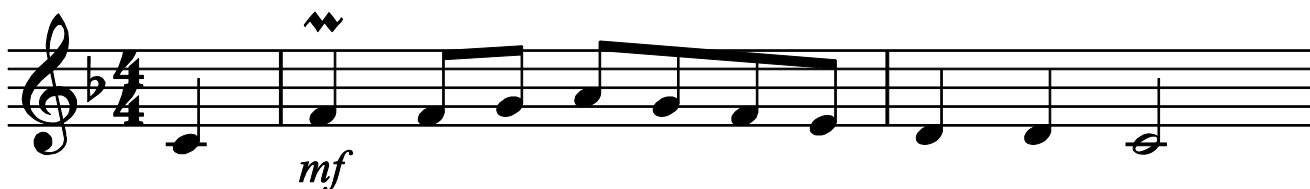

- a. Name the ornament used in bar 1 on the music. _____
- b. This piece of music is in the key of F Major.
What chord is created in bar 3 of the music? _____
- c. Name the ornament used in bar 5 of the music. _____
- d. Describe what happens in bar 7 of the music. _____
- e. What effect happens in the last bar? _____
- f. Mark with an **A** an example of an **ANACRUSIS**. _____
- h. On the staff below, re-write bars 3 and 4 **one octave lower** on the bass clef.

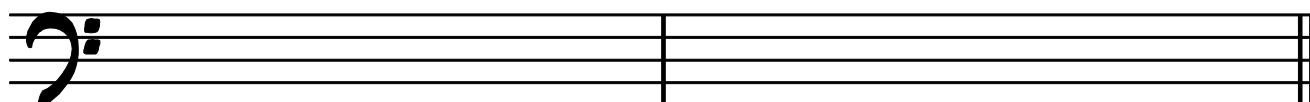

6. Look at the rhythmic concepts below and rearrange into the correct order from slowest to fastest:-

ANDANTE

ALLEGRO

ADAGIO

7. Place the following dynamic markings in order from softest to loudest:-

p

mf

pp

ff

f

8. Give the meaning of the dynamic *sf*.

9. Insert the following Key Signatures.

C Major

F Major

G Major

A Minor

10. Explain the following musical directions:-

CRESCENDO

DIMINUENDO

11. Explain the following effect on music:-

ACCELERANDO

RALLENTANDO

12. Re-write the following passage **one octave lower** in the Bass Clef.

13. Re-write the following passage **one octave lower** in the Bass Clef.

14. Re-write the following passage **at the same pitch** on the Bass Clef.

15. Re-write the following passage **one octave lower** on the Bass Clef.

16. Look at the music and answer the questions below.

- a. Name the **KEY SIGNATURE** of this music. _____
- b. Describe the dynamic direction in bar 1. _____
- c. Name the note marked with an 'X'. _____
- d. Name the dynamic direction given in bar 4. _____
- e. Name the rhythmic symbol used in bar 4. _____
- f. Name the note marked with a 'Y'. _____
- h. Re-write the music in bars 7 -8 **at the same pitch** on the Bass Clef below.

17. Look at the music and answer the questions below.

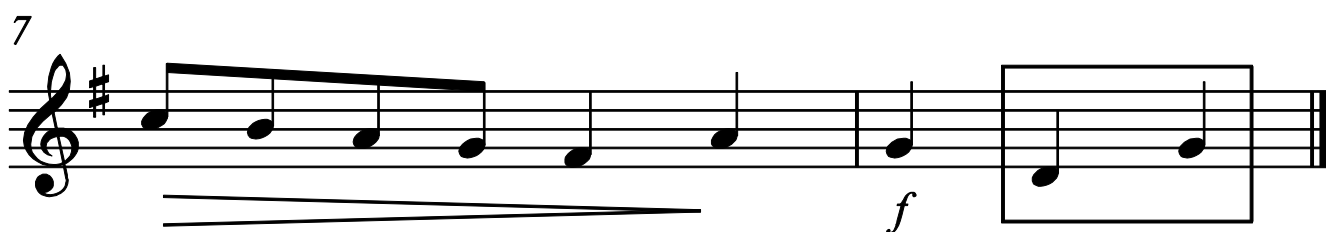
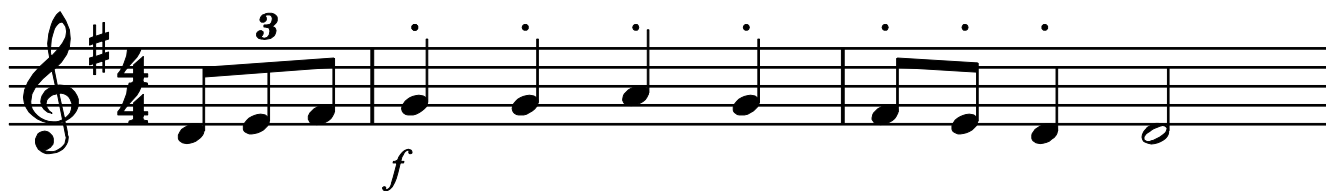

a. What performance direction is given in bars 1 and 2 _____

b. Name the **KEY SIGNATURE** of this music. _____

c. Mark with an **X** an example of an **ANACRUSIS**. _____

d. Name the loudest bar in this music. _____

e. Give the distance of the interval created in bar 6. _____

f. Give the distance of the interval created in bar 8. _____

g. Name the rhythmic figure at the beginning of the music and in bar 4. _____

18. Look at the music and answer the questions below.

 Staff 2: Features a crescendo.
 Staff 3: Features a decrescendo.
 The piece concludes with a double bar line.

- a Name the **KEY SIGNATURE** used in this music. _____
- b. Circle **one** group of semiquavers.
- c. Place a bracket over an example of a **SEQUENCE**.
- d. Insert the missing **BAR LINES** on lines 3 and 4.
- e. Name the two quietest notes in this piece of music. _____
- f. Insert a tempo marking at the appropriate place in order for the music to be performed at a 'fast' pace.
- g Name the distance between the final two notes. _____

19. Complete the following table by inserting the missing information.

Note	Name	Rest	Value
	semiquaver		
			
			
	paired quaver		
			
			1 1/2
			
			3
			

20. Look at the music and answer the questions below.

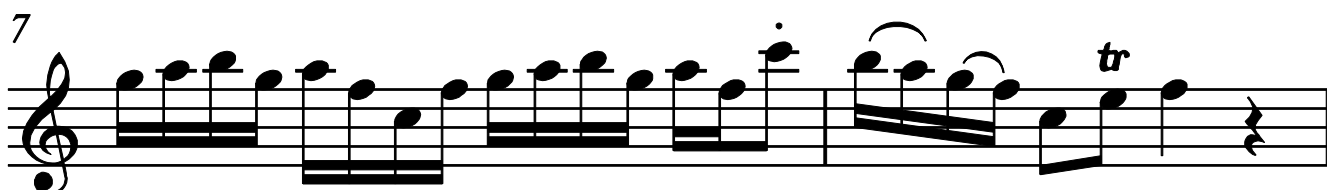
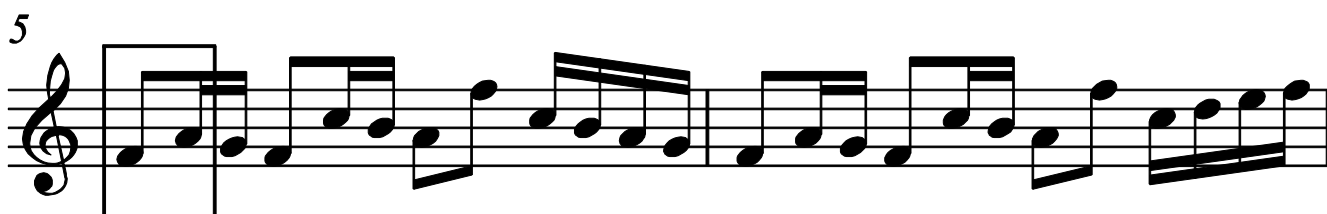
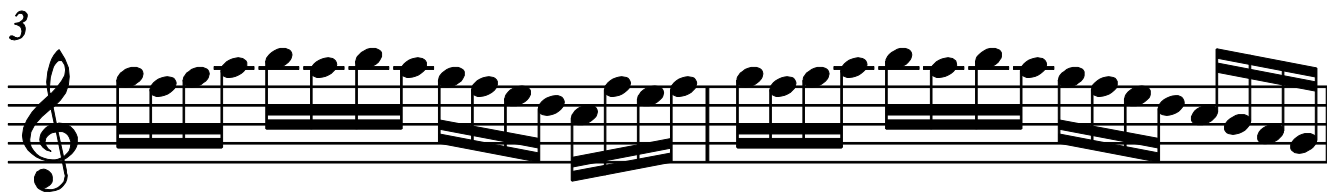

a. The Key Signature in this piece should be F Major.
 Insert the key signature at the appropriate places.

b. What music concept describes bars 1 and 2 ? _____

c. Name the distance of the interval boxed in bar 5. _____

d. Name the Ornament used in bar 8. _____

e. Mark with an X an example of an **ANACRUSIS**. _____

f. What expression marking is found in the last bar? _____

g Circle an example of a Descending Scale.

21. Look at the music and answer the questions below.

- a. Name the distance of the interval boxed in bar 1. _____
- b. The key of the music is *G Major*.
Insert the key signature at the appropriate place. _____
- c. Name the note marked with an 'X'. _____
- d. Insert the correct symbol to show the volume getting louder from bar 3. _____
- e. Insert the correct symbol to show the volume getting quieter from bar 6. _____
- f. Insert the correct dynamic marking for bars 5 and 6. _____
- g. Insert the correct Time Signature at the appropriate place. _____
- h. Make with an 'X' an example of an **ANACRUSIS**. _____
- i. Re-write the second line **one octave lower** on the Bass Clef below.

22. Look at the following piece of music.

Insert the missing **BAR LINES** at the appropriate places. The music is in 4/4.

2

23. Look at the following piece of music.

Insert the missing **BAR LINES** at the appropriate places. The music is in 3/4

2

24. Look at the following piece of music.

Insert the missing **BAR LINES** at the appropriate places. The music is in 4/4.

2

25. Look at the following piece of music.

Insert the missing **BAR LINES** at the appropriate places. The music is in 6/8.

26. Look at the following piece of music.

Insert the missing **BAR LINES** at the appropriate places. The music is in 4/4.

27. Look at the following piece of music.

Insert the missing **BAR LINES** at the appropriate places. The music is in 6/8.

28. Look at the following music.

Name in full the notes shown on the **BASS CLEF**.

29. Look at the following music.

Name in full the notes shown on the **BASS CLEF**.

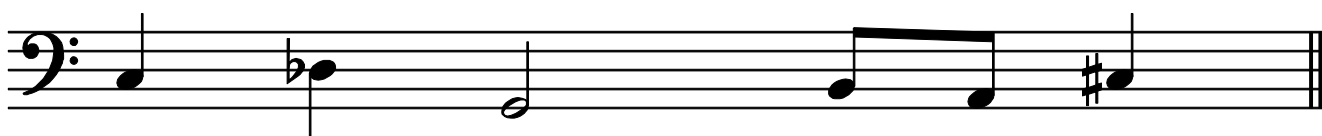

30. Look at the following music.

Name in full the notes shown on the **BASS CLEF**.

31. Look at the following music.

Name in full the notes shown on the **BASS CLEF**.

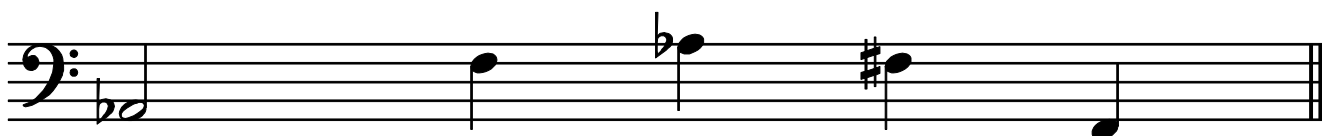

32. Look at the following piece of music.

Note below if the music is in **SIMPLE TIME** or **COMPOUND TIME**.

33. Look at the following piece of music.

Note below if the music is in **SIMPLE TIME** or **COMPOUND TIME**.

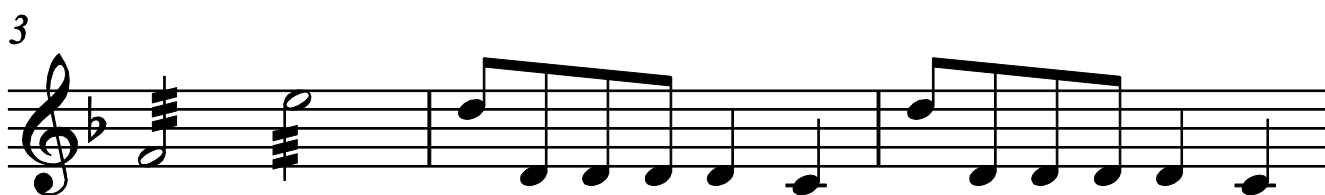

34. Look at the following piece of music.

Note below if the music is in **SIMPLE TIME** or **COMPOUND TIME**.

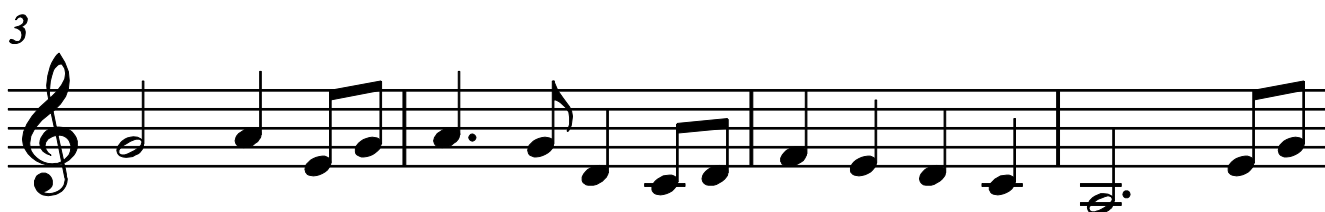
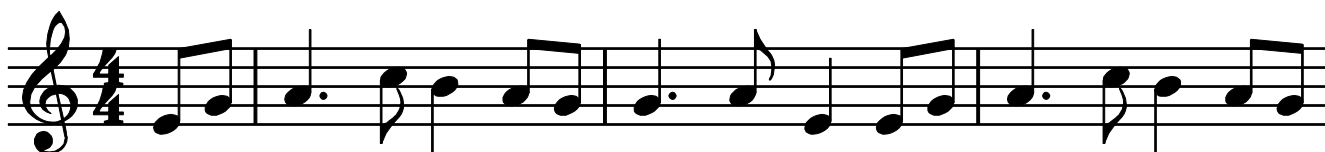

37. Look at the following piece of music.

Insert the Time Signature and note below if the music is in **SIMPLE TIME** or **COMPOUND TIME**.

2

38. Look at the music below.

You must name the **KEY SIGNATURE** and then name each of the following chords I, IV, V or VI..

Key Signature is _____

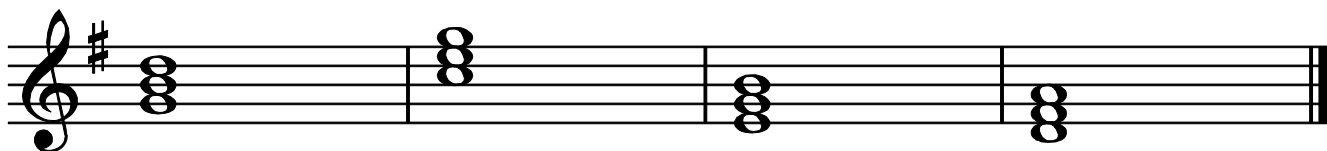

Chords _____

39. Look at the music below.

You must name the **KEY SIGNATURE** and then name each of the following chords I, IV, V or VI..

Key Signature is _____

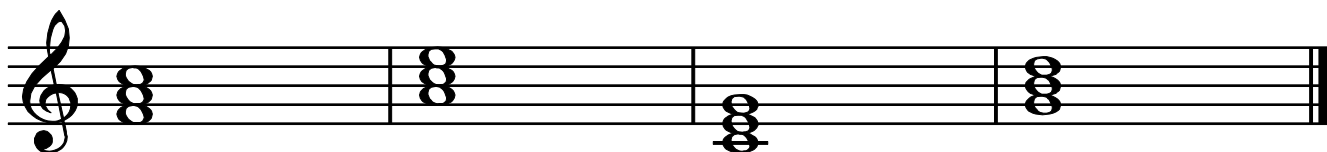

Chords _____

40. Look at the music below.

You must name the **KEY SIGNATURE** and then name each of the following chords I, IV, V or VI..

Key Signature is _____

Chords _____

41. Look at the music below.

You must name the **KEY SIGNATURE** and then name each of the following chords I, IV, V or VI..

Key Signature is _____

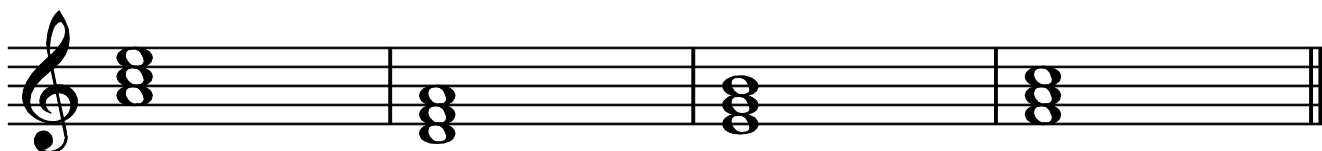

Chords _____

42. Look at the music below.

Decide if the distance between the notes is a **TONE** or a **SEMITONE**. (T or S).

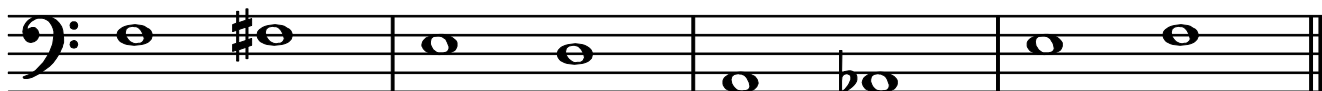

43. Look at the music below.

Decide if the distance between the notes is a **TONE** or a **SEMITONE**. (T or S).

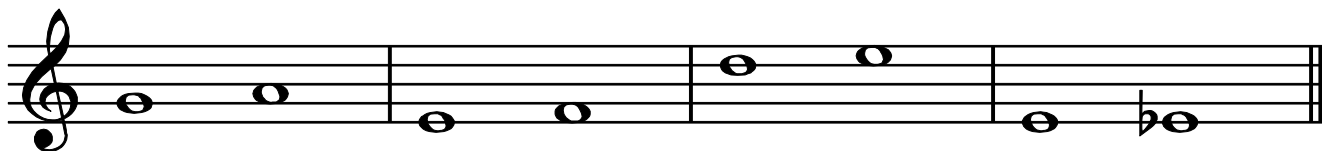

44. Look at the music below.

Decide if the distance between the notes is a **TONE** or a **SEMITONE**. (T or S).

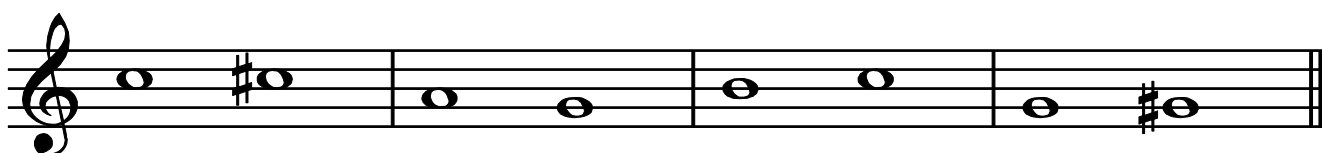

45. Look at the music below.

Decide if the distance between the notes is a **TONE** or a **SEMITONE**. (T or S).

46. Look at the music below.

Decide if the distance between the notes is a **TONE** or a **SEMITONE**. (T or S).

47. Look at the music below.

Insert one or more **RESTS** at the places marked with an 'X' to make the music complete.

48. Look at the music below.

Insert one or more **RESTS** at the places marked with an 'X' to make the music complete.

49. Look at the music below.

Insert one or more **RESTS** at the places marked with an 'X' to make the music complete.

50. Look at the music below.

Insert one or more **RESTS** at the places marked with an 'X' to make the music complete.

51. Look at the music below.

Insert one or more **RESTS** at the places marked with an 'X' to make the music complete.

52. Look at the music below.

Insert the correct **CHORD I, IV, V or VI** in each of the boxes above the music.

This Key is F Major

53. Look at the music below.

Insert the correct **CHORD I, IV, V or VI** in each of the boxes above the music.

This Key is C Major

54. Look at the music below.

Insert the correct **CHORD** in each of the boxes above the music.

This Key is G Major

55. Look at the music below.

Insert the correct **CHORD** in each of the boxes above the music.

This Key is C Major

56. Look at the music below.

Insert the correct **CHORD** in each of the boxes above the music.

This Key is C Major

57. Name the following signs and symbols:-

60. Look at the music and answer the questions below.

a Insert the correct **TIME SIGNATURE** at the appropriate place in the music.

b. Describe the dynamic used in bar 1. _____

c. Circle an example of an interval of a 4th, _____

d. Describe the dynamic used in bar 4. _____

e. Place an 'S' over an example of a **SEMITONE**. _____

f. Name the **ACCIDENTALS** used in bar 7. _____

g Place a tempo marking on the music indicating a slow pace.

61. Look at the music and answer the questions below.

- a. Insert the correct Time Signature at the appropriate place in the music.
- b. Place (4th) over an example of an interval with the distance of a 4th.
- c. Place 1st and 2nd Time Bar endings over the final two bars.
- d. Mark with an 'X' an example of an **ANACRUSIS**.
- e. Place (3rd) over any example of an interval with the distance of a 3rd.
- f. Place 'S' over any example of a **SEMITONE**.
- g. Place a tempo marking at the beginning of the music to indicate a 'fast' speed.
- h. Is this music in **SIMPLE** or **COMPOUND** time? _____

62. Look at the music and answer the questions below.

- Complete the **ASCENDING** scale in bar 3 using the quavers given.
- Insert the missing rest in bar 4 to complete the music.
- The key is F major. Insert the correct chords, **I**, **IV**, **V** or **VI** in the boxes above bar 7.
- Insert a sign at bar 8 to indicate a repeat.
- Insert a tempo marking at the beginning of the music to indicate a 'slow' pace.
- Name the distance of the interval created by the first two notes of the music.

- Re-write the last 3 bars of the music **one octave lower** on the Bass Clef.

63. Look at the music and answer the questions below.

- Insert the correct **TIME SIGNATURE** at the appropriate place on the music.
- Name the distance of the interval created by the boxed notes in bar 1. _____
- Give the letter name of each of the 3 notes marked with 'X' in bar 4. _____
- Insert a repeat sign in bar 4.
- Insert a 2nd time bar to make the music complete.
- Name the **KEY SIGNATURE** used in this music. _____
- Insert a tempo marking to indicate the music is to be played at a 'moderate' pace.
- Circle any other example of an interval of a 3rd on the music.
- What interval is created by the final two notes on the music.
- How many bars in total will be performed in this piece of music. _____
- What is the dynamic marking at the beginning of the music? _____

64. Look at the music and answer the questions below.

- a. Insert the correct **TIME SIGNATURE**.
- b. Name the symbol used above the music in line one. _____
- c. Describe the dynamic marking at the beginning of the music. _____
- d. Continue the **SEQUENCE**, started in bar 5, into bar 6.
- e. Place 'S' over any other example of a **SEQUENCE**.
- f. Is this music in **SIMPLE** or **COMPOUND** time? _____
- g. Add a tempo marking at the beginning of the music to indicate a 'moderate' pace.
- h. Name the sign used above the final note. _____
- i. Insert the missing rest in bar 8 to make the music complete.
- j. Name the sign used through bar 3. _____
- k. Name the sign used through bar 7. _____

65. Look at the music and answer the questions below.

- a. Insert the correct **TIME SIGNATURE**. _____
- b. The the interval created in bar 1 of the music. _____
- c. Name the rhythmic effect used throughout this music. _____
- d. Look at bars 1-2 and 3-4. Is the music in bar 3-4 one **TONE** or one **SEMITONE** above the music in bar 1-2? _____
- e. Insert the correct sign to make the music 16 bars long. _____
- f. Add a **TEMPO** marking at the beginning of the music to indicate a 'slow' pace. _____
- g. Place a '**S**' over an example of a **SEMITONE**. _____
- h. Describe the 3 dynamic markings used in this piece:

mf _____

f _____

ff _____